

Piano

Are You Happy?

as performed in "Make Happy"

Bo Burnham
Arranged by LyricWulf

Happily? ♩ = 98

23

27

30

33

39

44

48

pp

pp

54

3

59

p

66

pp

pp

75

pppp

Electric Organ

33

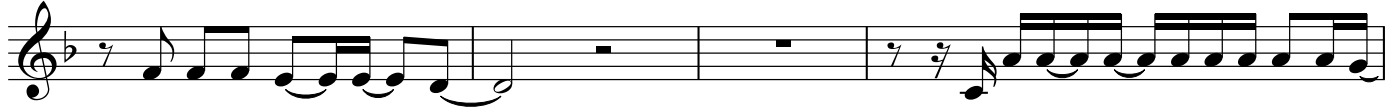

37

40

42

44

33

