

Fallen Down (Reprise)

Piano

toby fox

Reprisingly ♩ = 110

29

35

41

47

52

57

62

67

72

77

81

Violoncello

Fallen Down (Reprise)

toby fox

Reprisingly $\text{♩} = 110$

7

1. 2.

p

15

24

34

pp

42

16

ppp

61

64

mf *mp*

70

12

mf

Fallen Down (Reprise)

Contrabass

toby fox

Reprisingly ♩ = 110

7

1. 2.

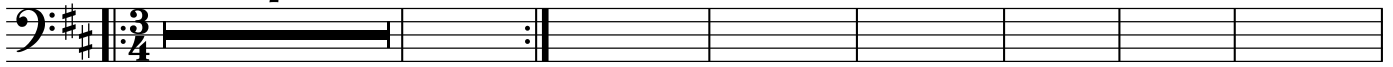

mp

15

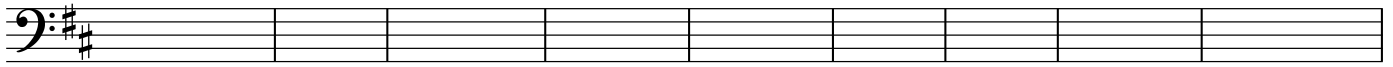

24

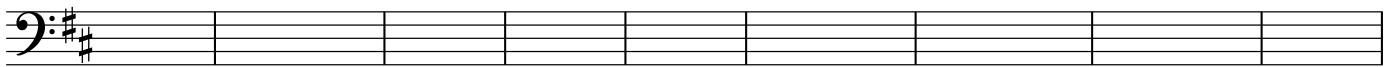

33

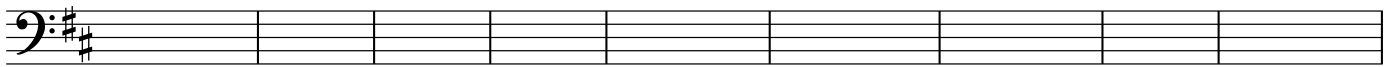

pp

42

16

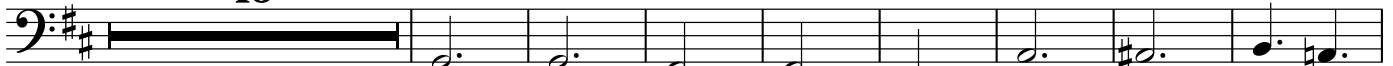

mp

mp

66

12

