

# Ironic

Piano

Bo Burnham  
Arranged by LyricWulf

**A**

Exactly this tempo ♩ = 179.5063575168287

5

10

**A'**

15

20

**B**

25

29

[sic]

34

*mp*

39

C

*mf*

44

*ff*

49

C'

*f*

*mf*

54

59

**D**

63

67

71

75 **E**

*f*

79

83

87

91

96 **F**

*mp*

100

*p* *mp*

105

109

**G**

*mf*

# Ironic

Alto Xylophone

Bo Burnham  
Arranged by LyricWulf

**A**

Exactly this tempo ♩ = 179.5063575168287

My dog's sto mach was ve-ry up-set So I put him in the car and we

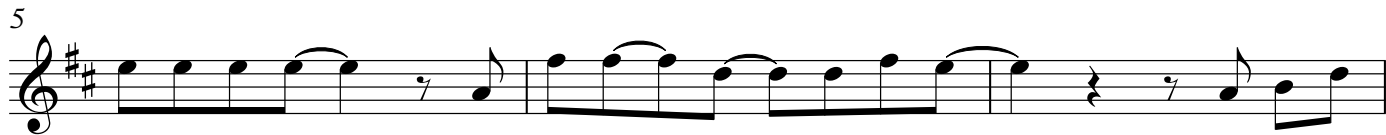

went to the vet And on our way to the vet I killed a

cat Hey, I sa-id is-n't that i - ro-nic? Uh I a-

dop-ted a chi-ld from o-ver-seas To res-cue him from chi-ld lab-or fac-to-ries And on his

ve-ry first birth-day, we went to Build-a-Bear work-shop Is-n't that i-

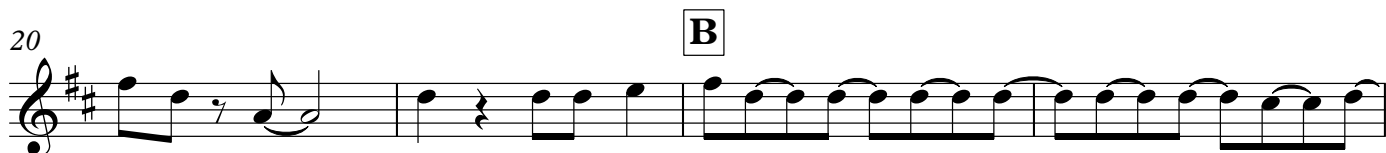

ron-ic? He - ey Is-n't that I - R - O - N - I - C - I - N - O

- R - I - R - O - N - I - C A wa-ter park has burned to the ground, and a

A tow truck has bro-ken down I al-ways used to cry when I laughed And

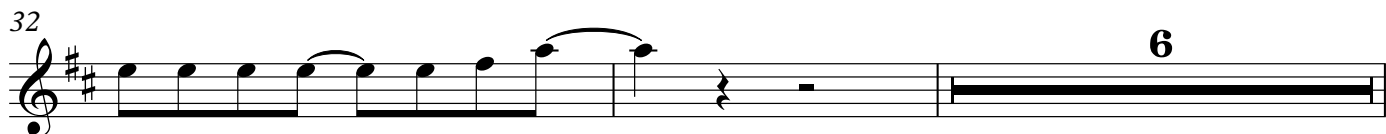

then I was raped by a clown

©2017 LyricWulf

## Alto Xylophone

40 **C**

I was wat-ching Al Gore on C-N - N\_\_ He was tal-king and tal-king and tal

44

- king and then Out of\_\_ bore - dom, my\_\_ pet po - lar bear

47

shot him-self Is - n't that i - ro-nic? I

51 **C'**

da-ted an a-ni-mal rights ac - ti-vist. And one day, she got\_ real - ly\_\_ pissed Be-cause

55

I was ea - ting veal\_\_ that was wrapped in "pi- ta"bread ("PE - TA"? Fuck)

60 **D**

I-sn't that I - R - O - N - I - C - I - N - O - R - I - R -

64

- O - N - I - C\_\_ eaaaaaaa I'm a stand up\_\_ co - mic\_ and\_ I\_\_

68

al - ways\_ sit\_\_ and\_ slouch\_\_ And I\_\_ got my girl - friend preg

71

- nant\_\_ on\_\_ my\_\_ ste - rile\_\_ un - cle's\_\_

73 **E**

"pull - out" couch uuueuuueuhhh\_\_ I-sn't that i - ro-nic I - R - O

Alto Xylophone

78

- N - I - C\_\_\_\_\_ Yeah, if ev-ry day you play the board game\_\_\_ Risk\_ You've

82

pro bly ne - ver\_ ta - ken a Risk in your life And Mo-no-po-ly\_\_\_ has far from a

86

stran-gle-hold on the board\_\_\_ game mar-ket A li-ttle kid died from su-ffo-ca - tion when he

90

choked on a game piece from O - per - a - tion And I can't grow a beard

93

— That one's not i - ro - nic, that\_\_\_ one's just sad

96

Bob Bar - ker got all of my pets preg-nant

108

Mygrand - fa - ther had Al - zhei - mer's And one day we were