

Piano

Kill Yourself

as performed in "Make Happy"

Bo Burnham
Arranged by LyricWulf

Suicidally ♩ = 116.5

5

9

13

17 **A**

21

25 **B**

29

33

37

40 **C**

44

48

53

57 **D**

61

65 **E**

69

73

76

79

rit.

Rock Organ

Kill Yourself

as performed in "Make Happy"

Bo Burnham
Arranged by LyricWulf

Suicidally ♩ = 116.5

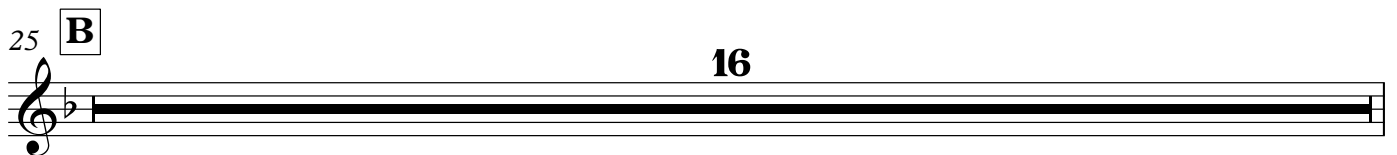

Rock Organ

41 **C**

45

49

53

57 **D**

61

65 **E**

69

73

77

rit.

Rock Organ

81

